



Robert Wood Johnson Social Determinants of Health Panel
October 1, 2024

Raj Srivastava, MD, MPH
Chief Clinical Programs Officer
Healthcare Delivery Institute

Intermountain by the Numbers¹



6 Primary States²
(UT, NV, ID, CO, MT, WY)



66,000+
Caregivers



Select Health **1.1 million**
Members



33 Hospitals
Including 1
Virtual Hospital



\$16.06 billion
Total Revenue



4,800
Licensed Beds



400
Clinics



4,600+ employed
Physicians & APPs

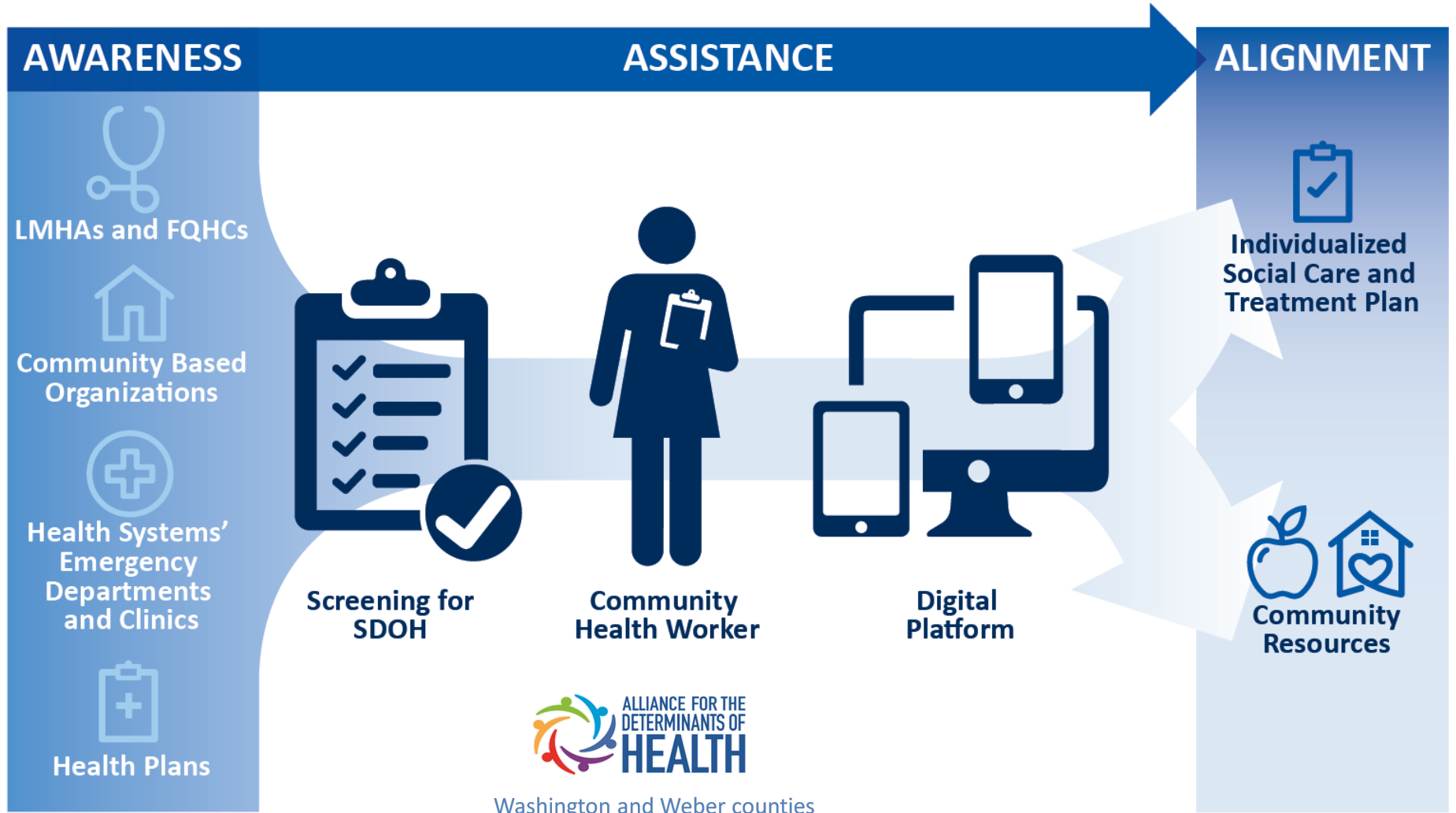

Alliance Screenings and Referrals 2019-2021

Improving health outcomes, equity, and affordability



Thank You

